

SPECIFICATION: SwingDOCK			
INSTALLATION TYPE: T		<input checked="" type="checkbox"/> H	<input type="checkbox"/> W
Pre-install frame (type H & W only)		<input type="checkbox"/>	<input type="checkbox"/>
LIP MATERIAL:	Steel	<input checked="" type="checkbox"/> Aluminium	<input type="checkbox"/>
LIP LENGTH:	400mm	<input checked="" type="checkbox"/> 500mm	<input type="checkbox"/>
LIP OPTIONS:			
Standard		<input checked="" type="checkbox"/>	<input type="checkbox"/>
Tapered (100mm each side)		<input type="checkbox"/>	<input type="checkbox"/>
Fold Down Segments (1 each side)		<input type="checkbox"/>	<input type="checkbox"/>
Bevelled (Steel Lip - 40mm)		<input type="checkbox"/>	<input type="checkbox"/>
Bevelled (Steel Lip - 100mm)		<input type="checkbox"/>	<input type="checkbox"/>
FINISHES:			
Standard Ral 5010 - Blue		<input checked="" type="checkbox"/>	<input type="checkbox"/>
Other (specify Ral / BS colour) _____		<input type="checkbox"/>	<input type="checkbox"/>
Hot Dip Galvanized		<input type="checkbox"/>	<input type="checkbox"/>
ADDITIONAL OPTIONS:			
EPDM Seals (to platform perimeter)		<input type="checkbox"/>	<input type="checkbox"/>
40mm Platform Insulation		<input type="checkbox"/>	<input type="checkbox"/>
Anti-slip Surface Protection		<input type="checkbox"/>	<input type="checkbox"/>
Noise Reduction		<input type="checkbox"/>	<input type="checkbox"/>
Low Temperature Oil		<input type="checkbox"/>	<input type="checkbox"/>
Environmental Oil		<input type="checkbox"/>	<input type="checkbox"/>
CONTROL PANEL:			
950 L	<input checked="" type="checkbox"/> 950 LA	<input type="checkbox"/>	<input type="checkbox"/>
950 DL	<input type="checkbox"/> 950 DLA	<input type="checkbox"/>	<input type="checkbox"/>
950 DLS	<input type="checkbox"/> 950 DLSA	<input type="checkbox"/>	<input type="checkbox"/>
CONTROL OPTIONS:			
Integrated Door Control		<input type="checkbox"/>	<input type="checkbox"/>
Integrated Shelter Control		<input type="checkbox"/>	<input type="checkbox"/>
Auto Leveler Retraction		<input type="checkbox"/>	<input type="checkbox"/>
BUFFER OPTIONS:			
400x80x70 + 10mm Plate	<input type="checkbox"/>	<input type="checkbox"/>	<input type="checkbox"/>
500x250x90 + 15mm Plate	<input checked="" type="checkbox"/>	<input type="checkbox"/>	<input type="checkbox"/>
500x250x140 + 15mm Plate	<input type="checkbox"/>	<input type="checkbox"/>	<input type="checkbox"/>
Floating (EBF)	<input type="checkbox"/>	<input type="checkbox"/>	<input type="checkbox"/>
Height Adjustable (EBH)	<input type="checkbox"/>	<input type="checkbox"/>	<input type="checkbox"/>
NOTES:			
Level equalisation above dock: 310mm			
Level equalisation below dock: 270mm			
DRAWN BY:		AG	
CHECKED BY:		JM	
DATE:		02 / 02 / 2017	
DRAWING No.		REV.	
PQ-000468713-001		A	

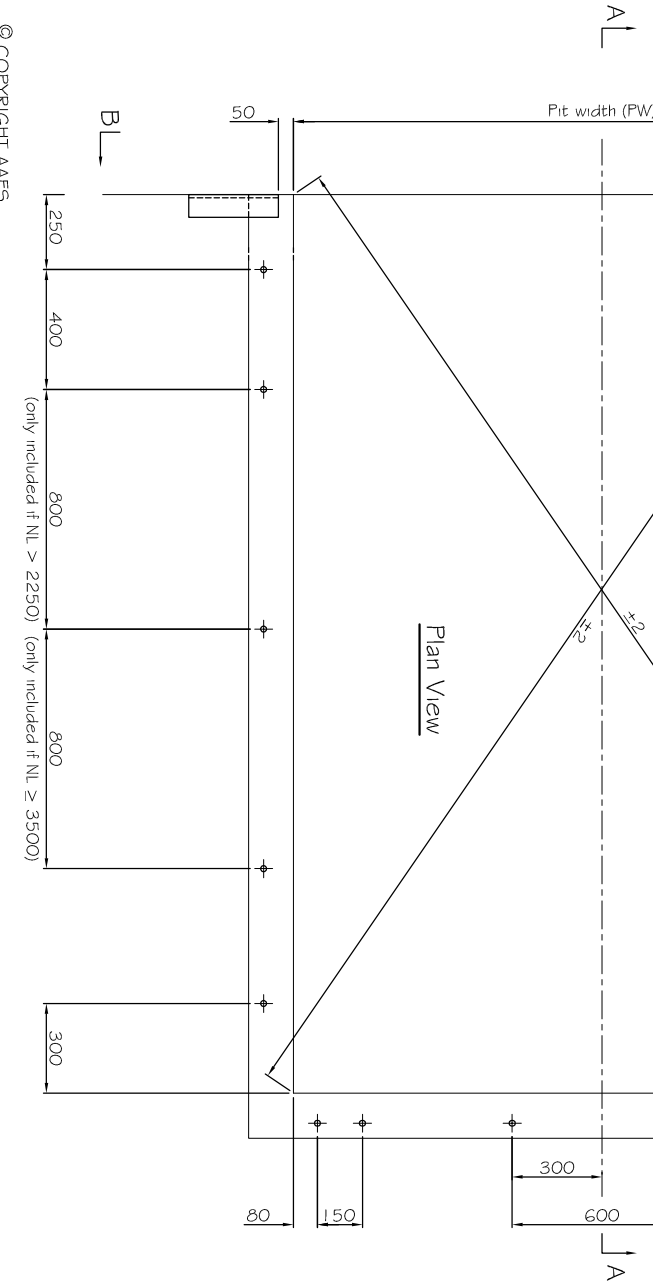
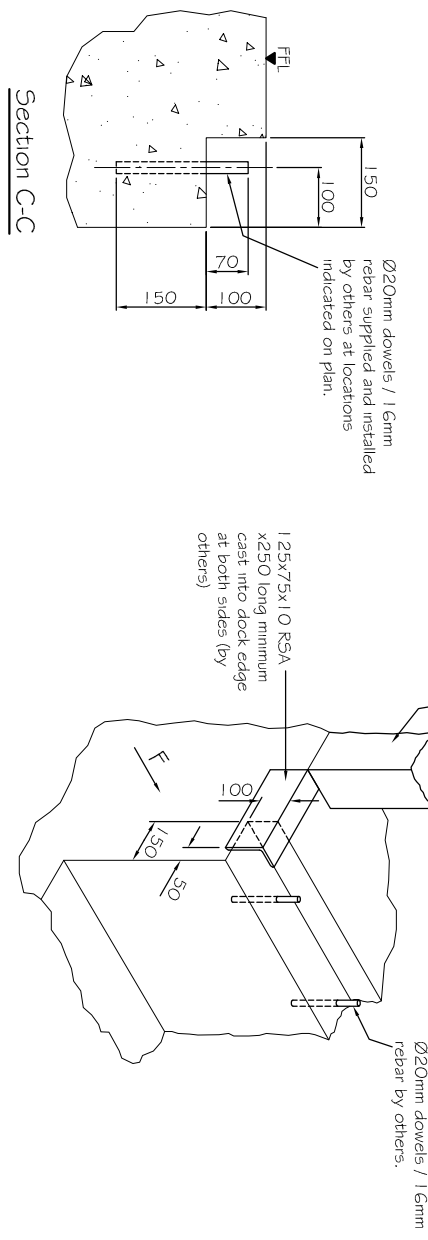
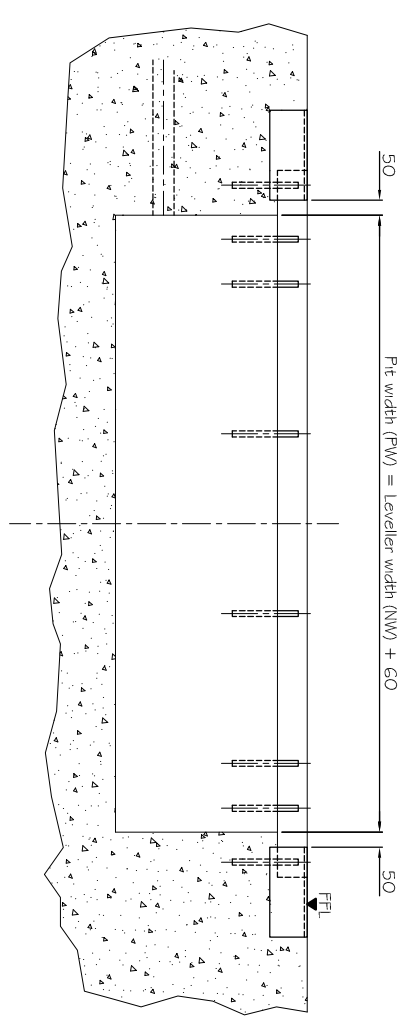
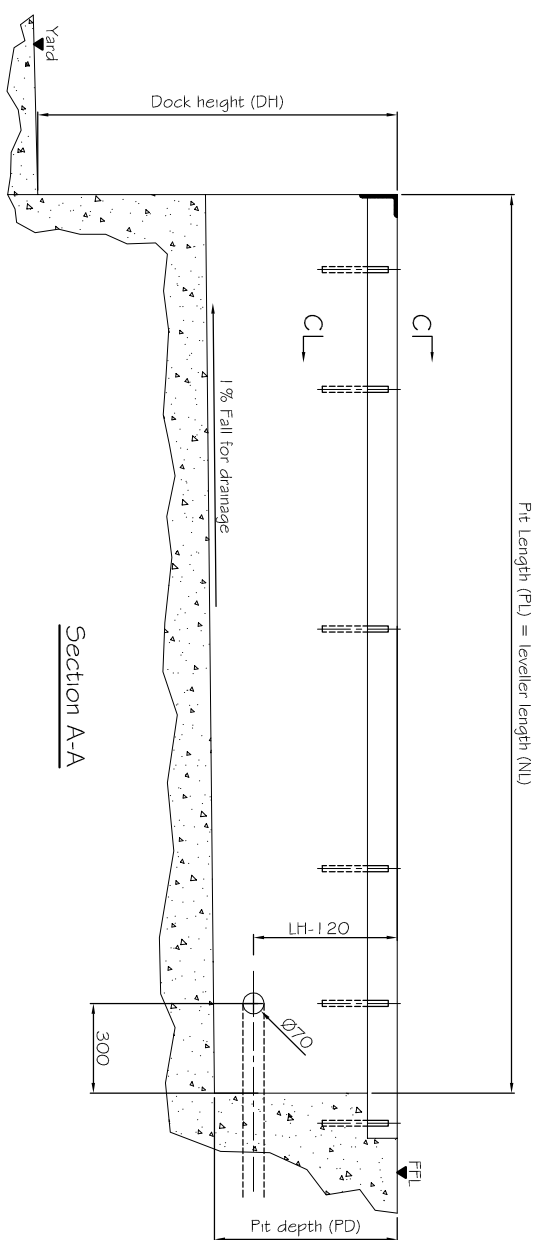

TOLERANCES +/- 3mm (DO NOT SCALE - if in doubt ask)							
Qty.	DH	Leveller Dimensions			Pit Dimensions		
		NL	NW	LH	PL	PW	PD
01	1100?	2500	2000	600	2500	2060	650

<div><div>ASSA ABLOY</div><div>ASSA ABLOY Entrance Systems Ltd Industrial Door and Docking Solutions</div><div>27Churchill Way .35A Business Park .Chapeltown .Sheffield .UK .S35 2PY Tel: +44 (0) 114 257 4330 Fax: +44 (0) 114 257 4399</div></div>										<div><div>TITLE:</div><div>Pit setting out details for SwingDOCK leveller with GT single axle load. Installation type T</div></div>										<div><div>CLIENT:</div><div>Sewell Construction</div></div>										<div><div>DRAWING STATUS</div><div>PRELIMINARY</div><div>FOR APPROVAL</div><div>CONSTRUCTION</div><div>AS BUILT</div></div>										<div><div>REV.</div><div>BY</div><div>DATE</div><div>COMMENT</div></div>										<div><div>DRAWN BY:</div><div>AG</div></div>										<div><div>CHECKED BY:</div><div>JM</div></div>										<div><div>DATE:</div><div>02 / 02 / 2017</div></div>										<div><div>DRAWING No.</div><div>PQ-000468713-001</div></div>										<div><div>REV.</div><div>A</div></div>									
---	--	--	--	--	--	--	--	--	--	---	--	--	--	--	--	--	--	--	--	---	--	--	--	--	--	--	--	--	--	---	--	--	--	--	--	--	--	--	--	--	--	--	--	--	--	--	--	--	--	--	--	--	--	--	--	--	--	--	--	--	--	--	--	--	--	--	--	--	--	--	--	--	--	--	--	--	--	--	--	--	--	--	--	--	--	--	--	--	--	--	--	--	--	--	--	--	--	--	--